

**ENVIRONMENTAL
SERVICES FOR
A GREENER
TOMORROW...
ONE STEP AT
A TIME.**



Completion Report for
Water Tank Cleaning & Disinfection

Date: **16 May 2026**
Client Name: **ABU DHABI INDIAN SCHOOL**
Contact Person: **Mr. Anish Chaturvedi**
Designation: **Administrator**
Site Detail: **ADIS- AL WATHBA**

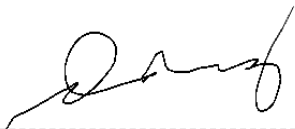
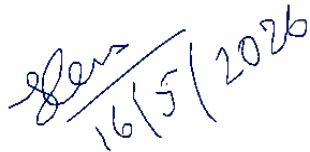

Customer: ABU DHABI INDIAN SCHOOL		Contact Person: Mr. Anish Chaturvedi	
Site: Al wathba		Contact Number: -	
Description: GRP tank 1		Location: Rooftop	
Type Of Building :		<input checked="" type="checkbox"/> Commercial	<input type="checkbox"/> Residential <input type="checkbox"/> Others
Type Of Tank			
<input type="checkbox"/> Concrete	<input checked="" type="checkbox"/> GRP Panel	<input type="checkbox"/> FRP Tank	<input type="checkbox"/> Galvanized
<input type="checkbox"/> Steel Panel	<input type="checkbox"/> Plastic	<input type="checkbox"/> Concrete Coated	<input type="checkbox"/> Polyurethane
<input type="checkbox"/> Others			
Condition before cleaning		Condition after cleaning	
<input type="checkbox"/> Clean	<input checked="" type="checkbox"/> Dirty	<input type="checkbox"/> Very Dirty	<input checked="" type="checkbox"/> Clean
<input type="checkbox"/> Biofilm	<input type="checkbox"/> mold	<input type="checkbox"/> Slime	<input type="checkbox"/> Dirty
<input type="checkbox"/> Sediment	<input type="checkbox"/> Mud & Sand	<input type="checkbox"/> Rust	<input type="checkbox"/> Very Dirty
Size of Tank		L*B*H: 5xm4xm3xm	
M3:		USG:	
Quantity Of Water		Manhole	
<input type="checkbox"/> Full	<input checked="" type="checkbox"/> Half	<input type="checkbox"/> Empty	<input type="checkbox"/> Covered
		<input type="checkbox"/> Damaged <input checked="" type="checkbox"/> NA	
Ladder In		Ladder Out	
<input checked="" type="checkbox"/> Yes	<input type="checkbox"/> No	<input type="checkbox"/> Yes	<input checked="" type="checkbox"/> No
Drain Line		Valves	
<input checked="" type="checkbox"/> Yes	<input type="checkbox"/> No	<input checked="" type="checkbox"/> Yes	<input type="checkbox"/> No
Tank Cleaned		Tank Disinfected	
<input checked="" type="checkbox"/> Yes	<input type="checkbox"/> No	<input checked="" type="checkbox"/> Yes	<input type="checkbox"/> No
		Pipes Disinfected	
		<input type="checkbox"/> Yes	<input checked="" type="checkbox"/> No
Chemicals Used			
Chemical: 20ml		Quantity: Hygienex	
Chemical:		Quantity:	
Equipments Used			
<input checked="" type="checkbox"/> Submersible Pump	<input checked="" type="checkbox"/> High/low Pressure Jet	<input checked="" type="checkbox"/> Extension Cords	<input checked="" type="checkbox"/> LED Lights
<input checked="" type="checkbox"/> Foot Bath	<input checked="" type="checkbox"/> Ladder	<input checked="" type="checkbox"/> Ventilating Fan	<input checked="" type="checkbox"/> Oxygen Meter
<input type="checkbox"/> Vacuum Cleaner	<input checked="" type="checkbox"/> Cleaning Materials	<input type="checkbox"/> Suction/Discharge Hoses	
Current Cleaning Date 16 May 2026		Next Cleaning Date 16 November 2026	
Crystalline Representative		Customer Representative	
Joel Dacay			
			

GRP tank 1

Before Photo



After Photo



Before Photo



After Photo

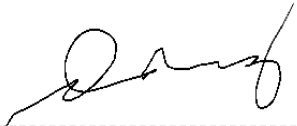
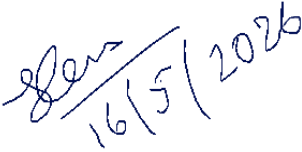

The water tank is cleaning & disinfected.

Customer: ABU DHABI INDIAN SCHOOL		Contact Person: Mr. Anish Chaturvedi	
Site: Al wathba		Contact Number: -	
Description: GRP tank 2		Location: Rooftop	
Type Of Building :		<input checked="" type="checkbox"/> Commercial	<input type="checkbox"/> Residential <input type="checkbox"/> Others
Type Of Tank			
<input type="checkbox"/> Concrete	<input checked="" type="checkbox"/> GRP Panel	<input type="checkbox"/> FRP Tank	<input type="checkbox"/> Galvanized
<input type="checkbox"/> Steel Panel	<input type="checkbox"/> Plastic	<input type="checkbox"/> Concrete Coated	<input type="checkbox"/> Polyurethane
<input type="checkbox"/> Others			
Condition before cleaning		Condition after cleaning	
<input type="checkbox"/> Clean	<input checked="" type="checkbox"/> Dirty	<input type="checkbox"/> Very Dirty	<input checked="" type="checkbox"/> Clean <input type="checkbox"/> Dirty <input type="checkbox"/> Very Dirty
<input type="checkbox"/> Biofilm	<input type="checkbox"/> mold	<input type="checkbox"/> Slime	<input type="checkbox"/> Biofilm <input type="checkbox"/> mold <input type="checkbox"/> Slime
<input type="checkbox"/> Sediment	<input type="checkbox"/> Mud & Sand	<input type="checkbox"/> Rust	<input type="checkbox"/> Sediment <input type="checkbox"/> Mud & Sand <input type="checkbox"/> Rust
Size of Tank			
M3:		USG:	
		L*B*H: 2.5xm3xm2m	
Quantity Of Water		Manhole	
<input type="checkbox"/> Full	<input checked="" type="checkbox"/> Half <input type="checkbox"/> Empty	<input type="checkbox"/> Covered	<input type="checkbox"/> Damaged <input checked="" type="checkbox"/> NA
Ladder In		Ladder Out	
<input checked="" type="checkbox"/> Yes <input type="checkbox"/> No	<input type="checkbox"/> Yes <input checked="" type="checkbox"/> No	Leaks	
Drain Line		Valves	
<input checked="" type="checkbox"/> Yes <input type="checkbox"/> No	<input checked="" type="checkbox"/> Yes <input type="checkbox"/> No	Float Valve	
<input checked="" type="checkbox"/> Yes <input type="checkbox"/> No	<input checked="" type="checkbox"/> Yes <input type="checkbox"/> No	Pipes Disinfected	
Chemicals Used		Quantity: Hygienex	
Chemical: 20ml		Quantity:	
Equipments Used			
<input checked="" type="checkbox"/> Submersible Pump	<input checked="" type="checkbox"/> High/low Pressure Jet	<input checked="" type="checkbox"/> Extension Cords	<input checked="" type="checkbox"/> LED Lights
<input checked="" type="checkbox"/> Foot Bath	<input checked="" type="checkbox"/> Ladder	<input checked="" type="checkbox"/> Ventilating Fan	<input checked="" type="checkbox"/> Oxygen Meter
<input type="checkbox"/> Vacuum Cleaner	<input checked="" type="checkbox"/> Cleaning Materials	<input type="checkbox"/> Suction/Discharge Hoses	
Current Cleaning Date 16 May 2026		Next Cleaning Date 16 November 2026	
Crystalline Representative		Customer Representative	
Joel Dacay			
			

GRP tank 2

Before Photo



After Photo



Before Photo



After Photo

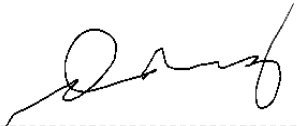
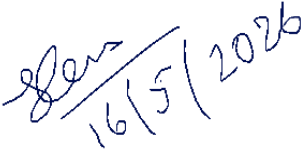

The water tank is cleaning & disinfected.

Customer: ABU DHABI INDIAN SCHOOL		Contact Person: Mr. Anish Chaturvedi	
Site: Al wathba		Contact Number: -	
Description: GRP tank 3		Location: Ground floor	
Type Of Building :		<input checked="" type="checkbox"/> Commercial	<input type="checkbox"/> Residential <input type="checkbox"/> Others
Type Of Tank			
<input type="checkbox"/> Concrete	<input checked="" type="checkbox"/> GRP Panel	<input type="checkbox"/> FRP Tank	<input type="checkbox"/> Galvanized
<input type="checkbox"/> Steel Panel	<input type="checkbox"/> Plastic	<input type="checkbox"/> Concrete Coated	<input type="checkbox"/> Polyurethane
<input type="checkbox"/> Others			
Condition before cleaning		Condition after cleaning	
<input type="checkbox"/> Clean	<input checked="" type="checkbox"/> Dirty	<input type="checkbox"/> Very Dirty	<input checked="" type="checkbox"/> Clean <input type="checkbox"/> Dirty <input type="checkbox"/> Very Dirty
<input type="checkbox"/> Biofilm	<input type="checkbox"/> mold	<input type="checkbox"/> Slime	<input type="checkbox"/> Biofilm <input type="checkbox"/> mold <input type="checkbox"/> Slime
<input type="checkbox"/> Sediment	<input type="checkbox"/> Mud & Sand	<input type="checkbox"/> Rust	<input type="checkbox"/> Sediment <input type="checkbox"/> Mud & Sand <input type="checkbox"/> Rust
Size of Tank			
M3:		USG:	
		L*B*H: 8xm3 5xm4m	
Quantity Of Water		Manhole	
<input type="checkbox"/> Full	<input checked="" type="checkbox"/> Half	<input type="checkbox"/> Empty	<input type="checkbox"/> Covered <input type="checkbox"/> Damaged <input checked="" type="checkbox"/> NA
Ladder In		Ladder Out	
<input checked="" type="checkbox"/> Yes	<input type="checkbox"/> No	<input type="checkbox"/> Yes	<input checked="" type="checkbox"/> No
Drain Line		Valves	
<input checked="" type="checkbox"/> Yes	<input type="checkbox"/> No	<input checked="" type="checkbox"/> Yes	<input type="checkbox"/> No
Tank Cleaned		Tank Disinfected	
<input checked="" type="checkbox"/> Yes	<input type="checkbox"/> No	<input checked="" type="checkbox"/> Yes	<input type="checkbox"/> No
		Pipes Disinfected	
		<input type="checkbox"/> Yes	<input checked="" type="checkbox"/> No
Chemicals Used			
Chemical: 20ml		Quantity: Hygienex	
Chemical:		Quantity:	
Equipments Used			
<input checked="" type="checkbox"/> Submersible Pump	<input checked="" type="checkbox"/> High/low Pressure Jet	<input checked="" type="checkbox"/> Extension Cords	<input checked="" type="checkbox"/> LED Lights
<input checked="" type="checkbox"/> Foot Bath	<input checked="" type="checkbox"/> Ladder	<input checked="" type="checkbox"/> Ventilating Fan	<input checked="" type="checkbox"/> Oxygen Meter
<input type="checkbox"/> Vacuum Cleaner	<input checked="" type="checkbox"/> Cleaning Materials	<input type="checkbox"/> Suction/Discharge Hoses	
Current Cleaning Date 16 May 2026		Next Cleaning Date 16 November 2026	
Crystalline Representative		Customer Representative	
Joel Dacay			
			

GRP tank 3

Before Photo



After Photo



Before Photo

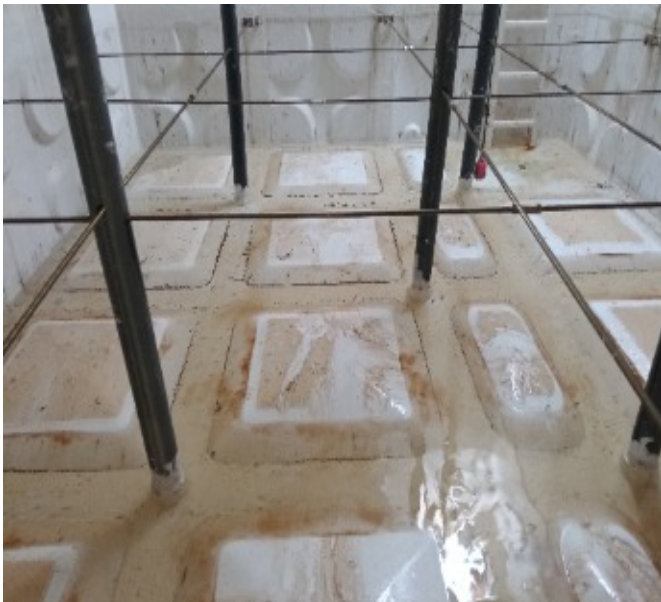

After Photo



The water tank is cleaning & disinfected.

CRYSTALLINE CLEANING & ENVIRONMENTAL SERVICES

WATER TANK CLEANING & DISINFECTION

CLIENT NAME : **ABU DHABI INDIAN SCHOOL**

CONTACT PERSON : **MR. ANISH CHATURVEDI**

DESIGNATION : **ADMINISTRATOR**

SITE DETAILS : **ADIS- AL WATHBA**

DETAILS : **WATER TANK CLEANING & DISINFECTION**

DATE OF CLEANING : **16 MAY 2026**

FREQUENCY OF CLEANING : **HALF YEARLY**

DATE OF NEXT CLEANING : **16 NOVEMBER 2026**

The above water tanks were cleaned and disinfected in accordance with the Code of Practice for the inspection and cleaning of customer water storage tanks.



Tasman Pinto

Signature

CRYSTALLINE CLEANING AND ENVIRONMENTAL SERVICES

